Choralvorspiel

EG 523: Valet will ich dir geben

mässig bewegt
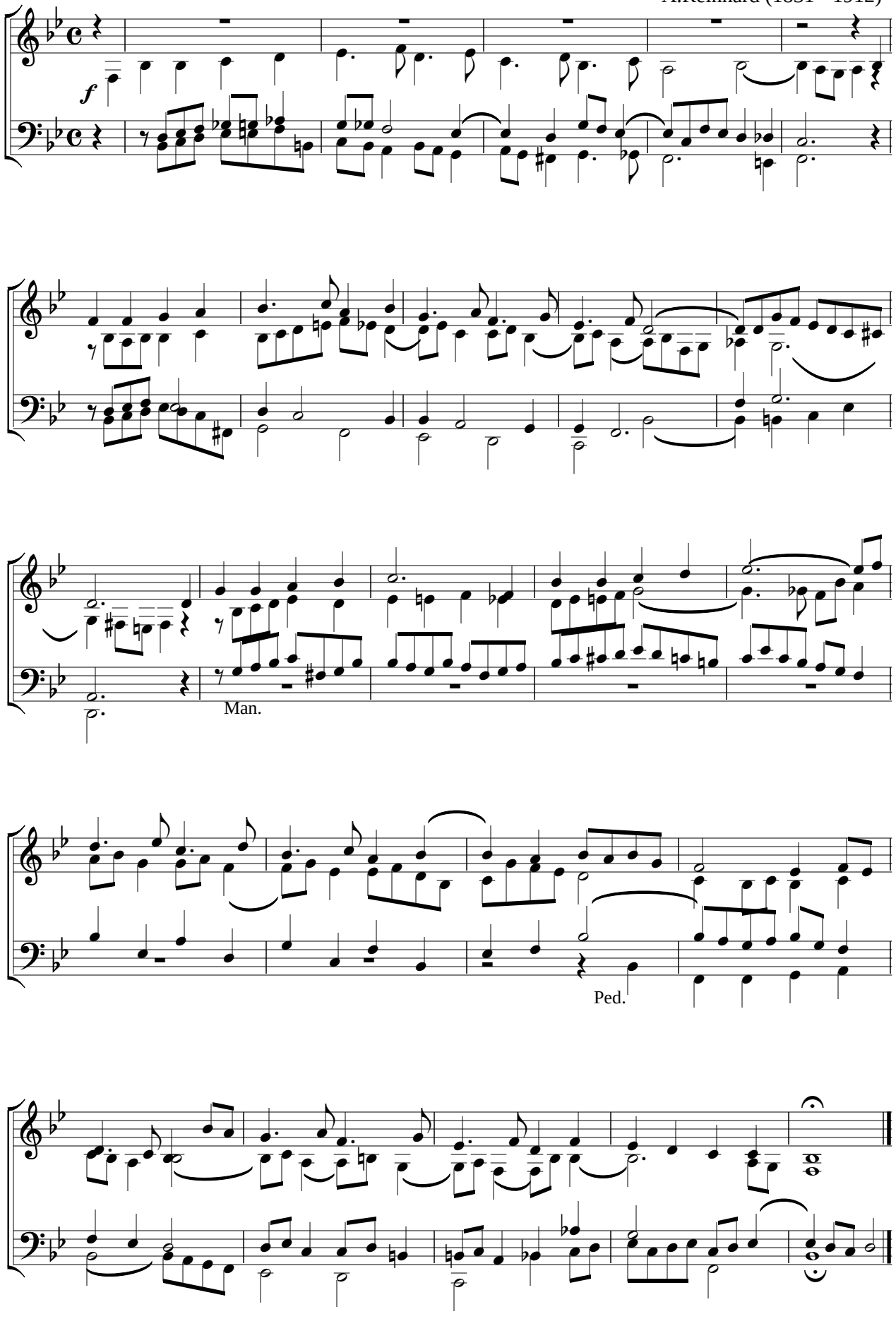
A.Reinhard (1831 - 1912)